

SITE PLAN: A
1:500 @ A1

SITE PLAN: B
1:500 @ A1

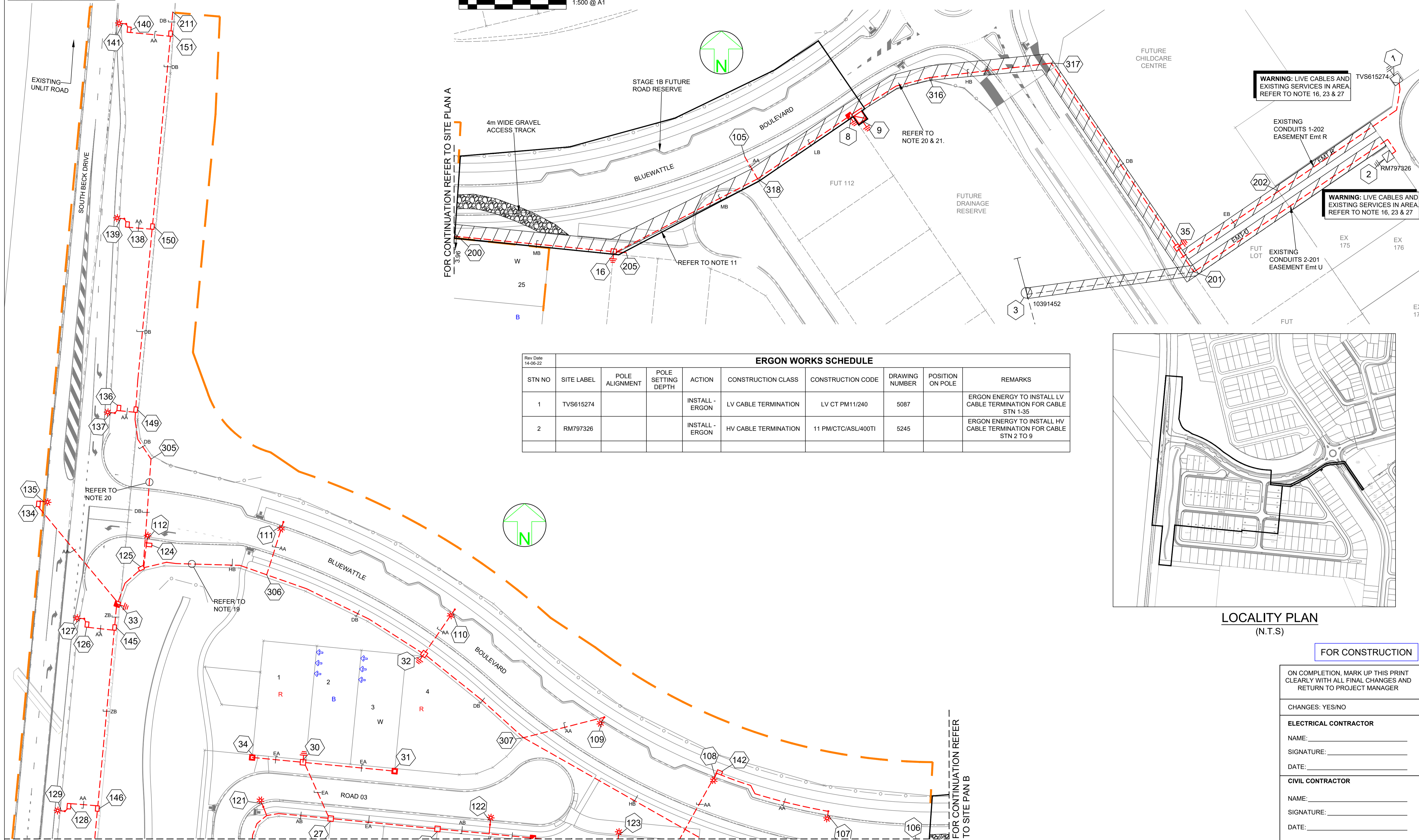

ERGON WORKS SCHEDULE									
STN NO	SITE LABEL	POLE ALIGNMENT	POLE SETTING DEPTH	ACTION	CONSTRUCTION CLASS	CONSTRUCTION CODE	DRAWING NUMBER	POSITION ON POLE	REMARKS
1	TVS615274			INSTALL - ERGON	LV CABLE TERMINATION	LV CT PM11/240	5087		ERGON ENERGY TO INSTALL LV CABLE TERMINATION FOR CABLE STN 1-35
2	RM797326			INSTALL - ERGON	HV CABLE TERMINATION	11 PM/CTC/ASL/400TI	5245		ERGON ENERGY TO INSTALL HV CABLE TERMINATION FOR CABLE STN 2 TO 9



LOCALITY PLAN
(N.T.S)

FOR CONSTRUCTION

ON COMPLETION, MARK UP THIS PRINT CLEARLY WITH ALL FINAL CHANGES AND RETURN TO PROJECT MANAGER

CHANGES: YES/NO

ELECTRICAL CONTRACTOR

NAME: _____

SIGNATURE: _____

DATE: _____

CIVIL CONTRACTOR

NAME: _____

SIGNATURE: _____

DATE: _____

Code	Date	Description	Revised	Code	Date	Description	Revised
A	7/8/23	FOR CONSTRUCTION		SW			

CLIENT:
URBEX 118 PTY LTD

PO BOX 6008,
TOWNSVILLE, QLD 4810
Ph. 07 4750 7007 Fax

CIVIL ENGINEER
Empower Engineers and Project Managers
(Townsville)
PO BOX 6008,
TOWNSVILLE, QLD 4810
Ph. 07 4750 7000 Fax

spa
consulting engineers

Tel: (07) 4032 3311 Fax: (07) 4032 5633
PO Box 664 North Cairns QLD 4870
Email Address - admin@spaconsulting.com.au
A business unit of SPA Consulting Engineers (Qld) Pty Ltd a.s.b. 91 010 841 418

LEGEND

--- CABLE EXISTING	□ SUBSTATION	□ COMMERCIAL/ INDUSTRIAL PILLAR
--- CABLE PLANNED	✓ HV ISOLATING DEVICE	□ DISTRIBUTION CABINET
--- CABLE RECOVER	LV ISOLATING DEVICE	* STREETLIGHT
--- EQUIPMENT EXISTING	□ NORMAL PILLAR	⊥ EARTH
--- EQUIPMENT RECOVER	□ CROSS ROAD PILLAR	○ POLE
--- LIGHTING DUCT	□ LINKING PILLAR	□ CABLE JOINT
--- 35mm sq ANNEALED BARE COPPER EARTH		

Drawing Title		Date	JULY 2023
BLUEWATTLE PRECINCT 1- STAGE 1A UDC UG ELECTRICAL RETICULATION SITE PLAN A & B AND ERGON WORKS SCHEDULE		Scale	1:500@A1
Project Description		Drawn	SW
BLUEWATTLE PRECINCT 1, RASMUSSEN		RPEQ Design Certification Shihabul Islam 21373	Red Shihabul Islam
ERGON Project Number	SPA Drawing Number	Sheet	1 OF 7
1768792	3661-E01	Revision	A

SITE PLAN: C
 1:500 @ A1



LOCALITY PLAN
(N.T.S)

FOR CONTINUATION REFER TO SITE PLAN A

FOR CONTINUATION REFER TO SITE PLAN B

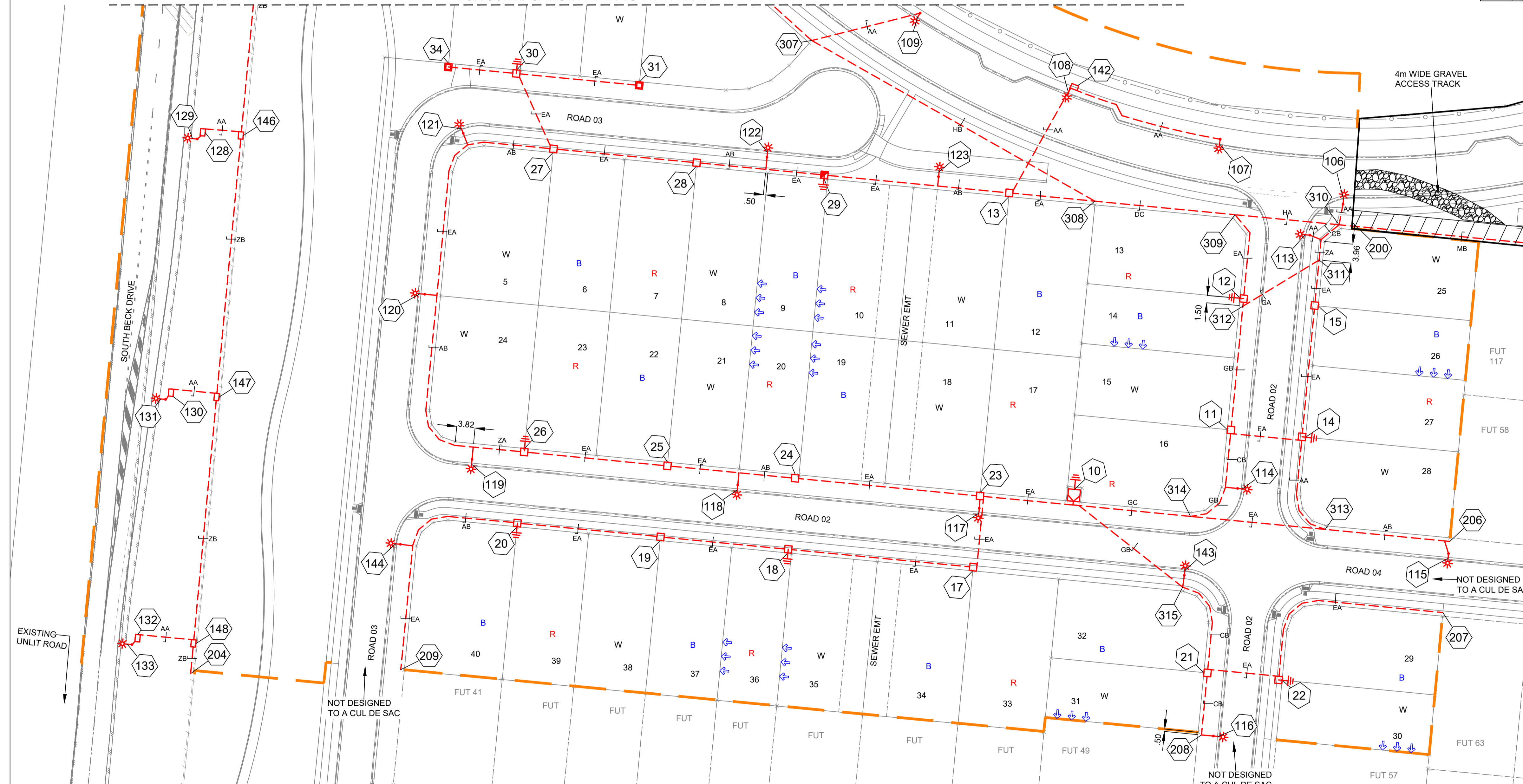

FOR CONSTRUCTION

ON COMPLETION, MARK UP THIS PRINT CLEARLY WITH ALL FINAL CHANGES AND RETURN TO PROJECT MANAGER

CHANGES: YES/NO

ELECTRICAL CONTRACTOR
 NAME: _____
 SIGNATURE: _____
 DATE: _____

CIVIL CONTRACTOR
 NAME: _____
 SIGNATURE: _____
 DATE: _____

Code	Date	Description	Revised	Code	Date	Description	Revised
A	7/8/23	FOR CONSTRUCTION		SW			

CLIENT:
 URBEX 118 PTY LTD
 PO BOX 6008,
 TOWNSVILLE, QLD. 4810
 Ph. 07 4750 7007 Fax _____

CIVIL ENGINEER
 Empower Engineers and Project Managers
 (Townsville)
 PO BOX 6008,
 TOWNSVILLE, QLD. 4810
 Ph. 07 4750 7000 Fax _____

spa
 consulting engineers
 Simon Perkins & Associates
 Tel: (07) 4032 3311 Fax: (07) 4032 5633
 PO Box 664 North Cairns QLD 4870
 Email Address - admin@spaconsulting.com.au
 A business unit of SPA Consulting Engineers (Qld) Pty Ltd a.s.a. 91 010 844 418

LEGEND							
---+---	ZERO LOT BOUNDARY	---	CABLE EXISTING	□	SUBSTATION	□	COMMERCIAL/ INDUSTRIAL PILLAR
---	HV DUCT	---	CABLE PLANNED	✓	HV ISOLATING DEVICE	□	DISTRIBUTION CABINET
---	LV DUCT	---	CABLE RECOVER	I	LV ISOLATING DEVICE	□	STREETLIGHT
---	LIGHTING DUCT	---	EQUIPMENT EXISTING	□	NORMAL PILLAR	⊕	EARTH
---	35mm sq ANNEALED BARE COPPER EARTH	---	EQUIPMENT RECOVER	□	CROSS ROAD PILLAR	○	POLE
		---	EQUIPMENT PLANNED	□	LINKING PILLAR	□	CABLE JOINT

Drawing Title
**BLUEWATTLE PRECINCT 1- STAGE 1A
 UDC UG ELECTRICAL RETICULATION
 SITE PLAN C**

Project Description
**BLUEWATTLE PRECINCT 1,
 RASMUSSEN**

Date	JULY 2023
Scale	1:500@A1
Drawn	SW
RPEG Design Certification Shihabul Islam 21373	Ud Shihabul Islam
Sheet	2 OF 7
ERGON Project Number	SPA Drawing Number
1768792	3661-E02
Revision	A